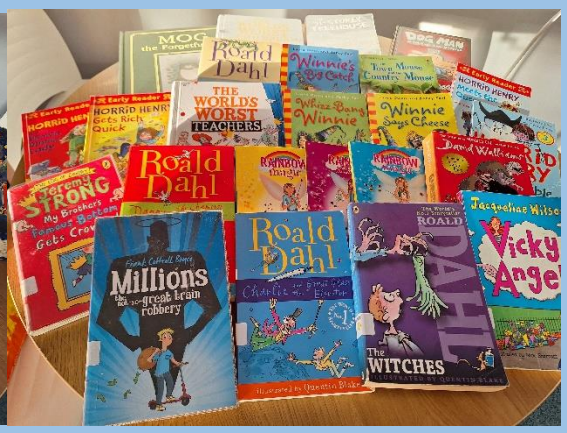We have had the most amazing book donation to our school library from the Roche family. I'm sure our avid readers will enjoy all of the new titles!